

Prof. dr. Jane Murray Cramm

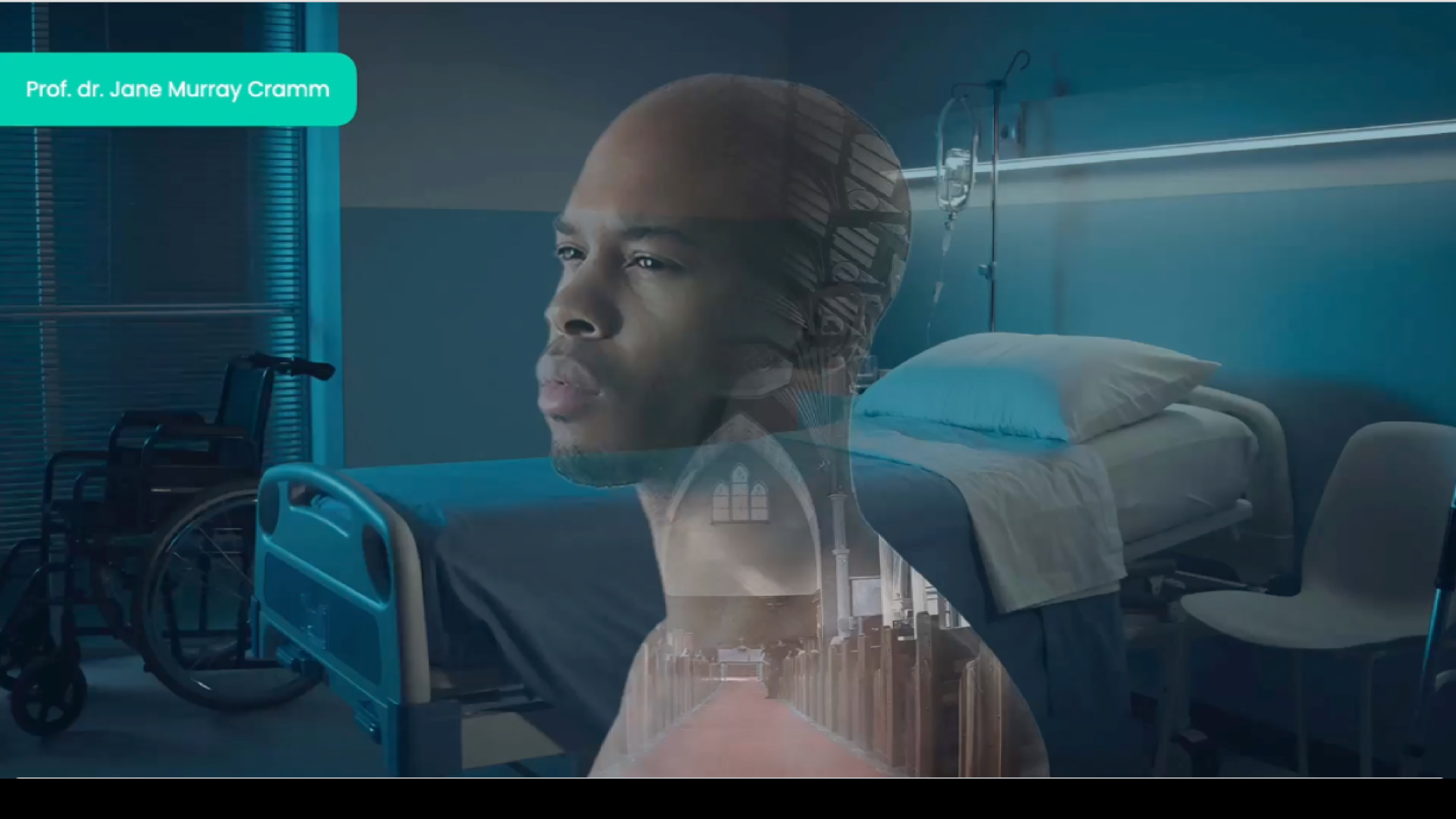

A collage of diverse people's faces in profile, including an elderly woman with long white hair, a man with a shaved head, a woman with long dark hair, a woman with reddish-brown hair, a man with a shaved head, an elderly woman with short grey hair, and a young woman with long dark hair. In the background, there are several wheelchairs and a hospital bed, suggesting a healthcare setting. The overall color palette is cool, with blues and greys.

Prof. dr. Jane Murray Cramm

References

Rathert et al., (2013). Patient-centered care and outcomes: a systematic review of the literature. *Medical Care Research and Reviews* 70:351-379.

Kuipers, Cramm, Nieboer (2019). The importance of patient-centered care and co-creation of care for satisfaction with care and physical and social well-being of patients with multi-morbidity in the primary care setting. *BMC Health Services Research*. 19:13.

Berwick (2009). What 'Patient-Centered' Should Mean: Confessions of an extremist. *Health Affairs* 28, 3-4.

Person-centred care



PERSON-CENTRED CARE IS NOT EASY



Person-centred care



References

Kuipers, Nieboer, Cramm (2021). Easier said than done: Healthcare professionals' barriers to the provision of patient-centered primary care to patients with multimorbidity. *International Journal of Environmental Research and Public Health* 18(11):6057.

Kuipers, Nieboer, Cramm (2021). Making care more patient centered; experiences of healthcare professionals and patients with multimorbidity in the primary care setting. *BMC Family Practice*. 22(1);70.

08

Continuity & transition

07

Coordination of care

06

Family involvement

05

Emotional support

01

Patient preferences

02

Information & education

03

Access to care

04

Physical comfort

PERSON-CENTRED (REHABILITATION) CARE

Person-centred care

01

PATIENT PREFERENCES



Person-centred care

02

INFORMATION & EDUCATION



Person-centred care

03

ACCESS TO CARE



Person-centred care

04

PHYSICAL COMFORT



EMOTIONAL SUPPORT



Person-centred care

06

FAMILY INVOLVEMENT

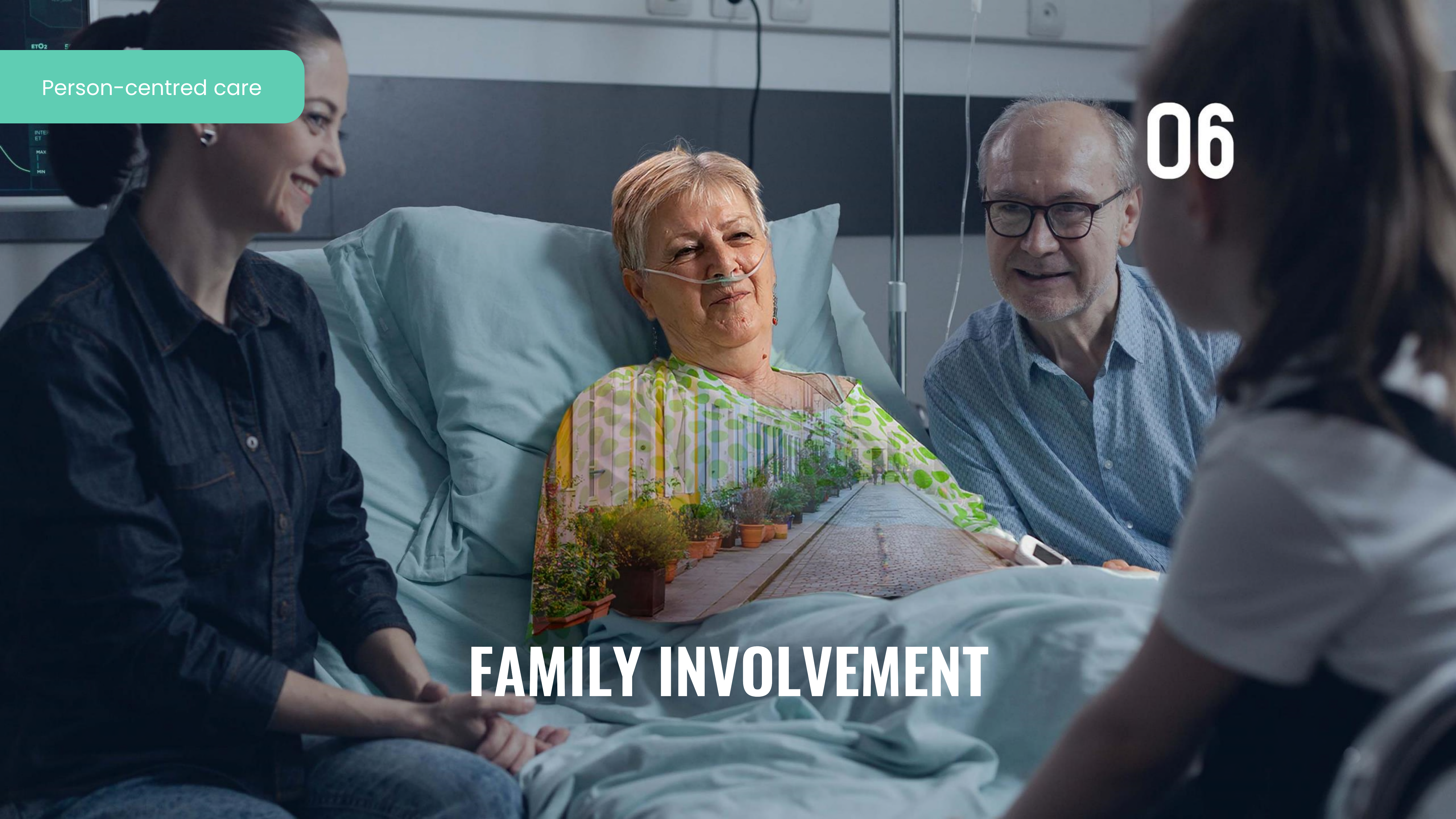

Person-centred care



07 COORDINATION OF CARE



08 CONTINUITY & TRANSITION

Person-centred care



PROMISING RESULTS

Effective solutions



Context

THE IMPORTANCE OF CONTEXT



The future of care

A composite image with a blue tint. On the left, a young man in a white t-shirt with 'VOLUNTEER' printed on it, wearing a blue surgical mask and blue gloves, holds a brown paper bag filled with groceries. He is standing next to an elderly woman with short white hair, also wearing a blue surgical mask. On the right, a doctor in a white lab coat, wearing a blue surgical mask and blue gloves, holds a clipboard and a pen. The background shows a modern city with tall buildings and a large, curved glass structure.

**PREVENTION, COMMUNITIES,
INCLUSIVENESS**